PIX4D MAPPER ENTERPRISE

INSTALLATION MANUAL (tested for Pix4D versions 4.3.33, 4.4.10 Preview and 4.4.12)

1. UNINSTALL ALL PREVIOUS VERSION OF PIX4D
2. DELETE ALL PIX4D REMAINS (FOLDERS, FILES), FROM THE *"PROGRAM FILES"* AND *"PROGRAMDATA"* FOLDER
3. DELETE FOLDER *"PIX4D"* FROM REGISTRY ("COMPUTER\HKEY_CURRENT_USER\SOFTWARE")
4. INSTALL *"Pix4d_4.4.12.msi"* FROM *"INSTALL"* FOLDER
5. START *"HWID.EXE"* FROM *"PATCH"* FOLDER
6. OPEN WINDOWS SETTINGS (see below), CLICK *"SYSTEM"* → *"ABOUT"*. MARK AND COPY (RIGHT MOUSE BUTTON), YOUR PC DEVICE NAME

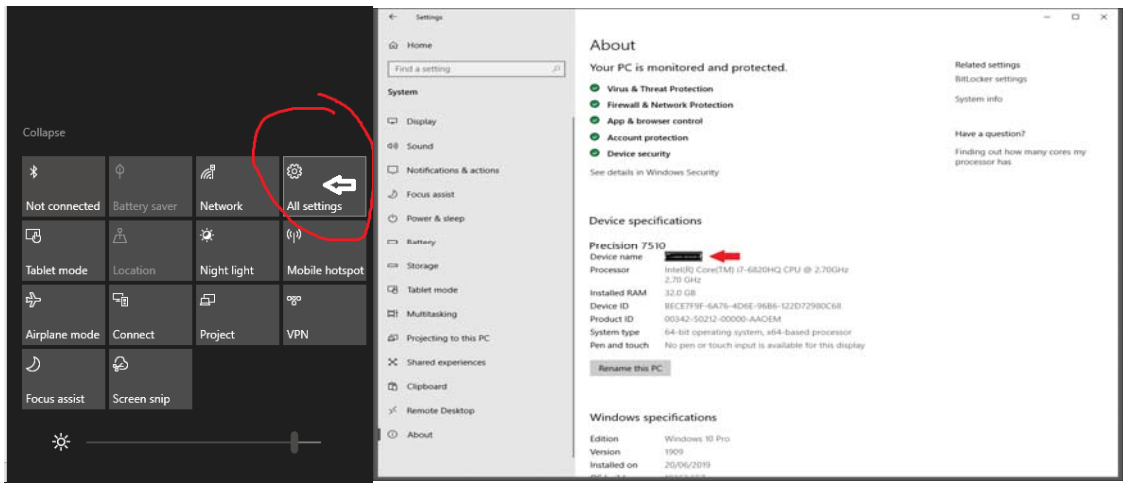

7. PASTE JUST COPIED DEVICE NAME INTO OPENED "*HWID.EXE*", CLICK *"GENERATE HWID"*

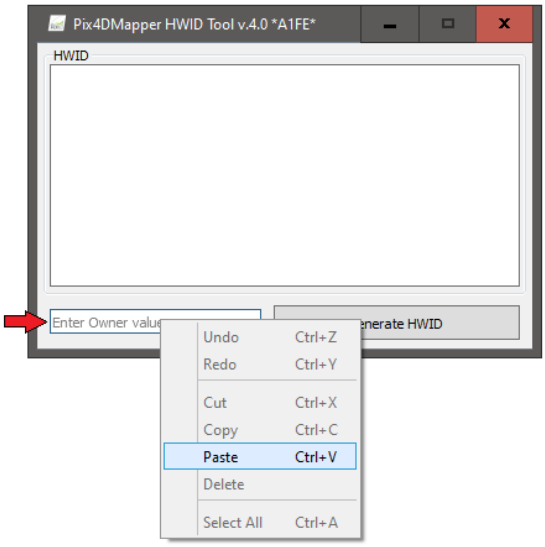

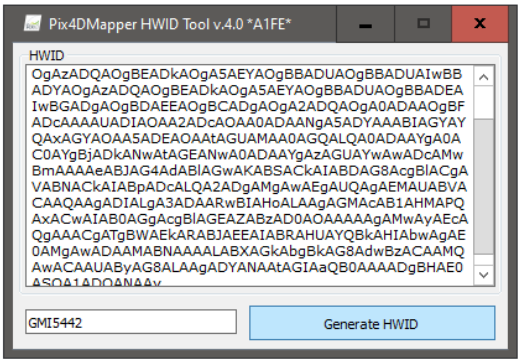

8. SELLECT GENERATED (DOUBLE MOUSE CLICK), HWID AND COPY IT TO CLIPBOARD (CTRL + C)
9. OPEN FILE *"4D-Permit-4X.exe"* AND PASTE HWID FROM CLIPBOARD (CTRL + V OR RIGHT MOUSE BUTTON)

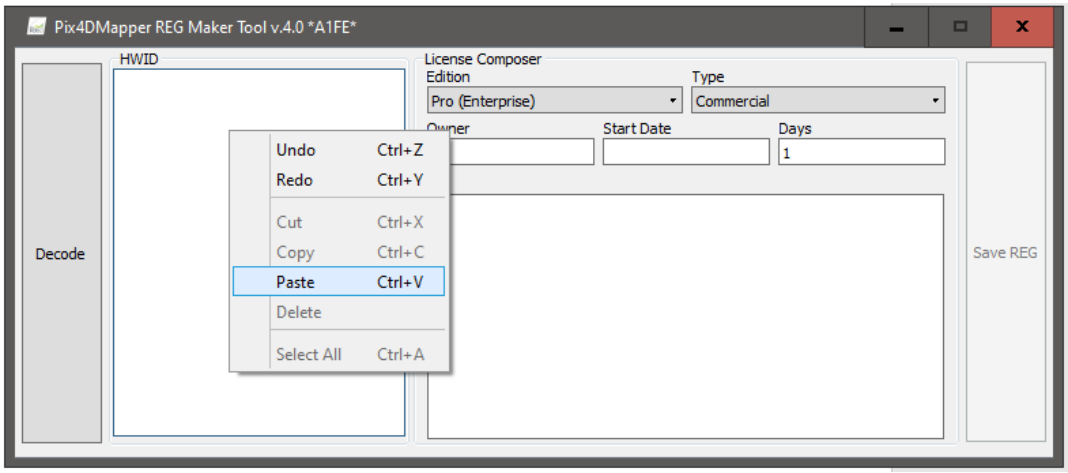

CLICK "*DECODE"* BUTTON

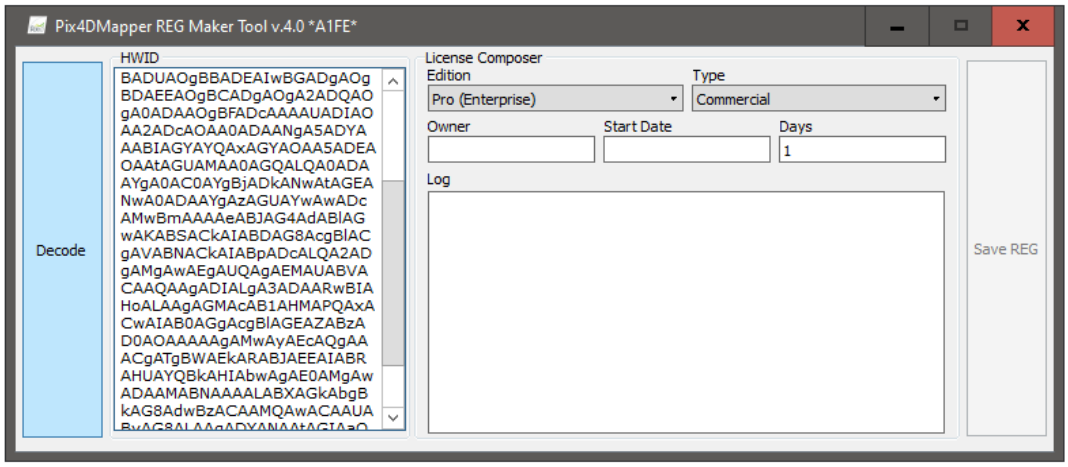

CHANGE NUMBER OF DAYS FOR THE LICENSE (eg. 9999), CLICK *"SAVE REG"* BUTTON

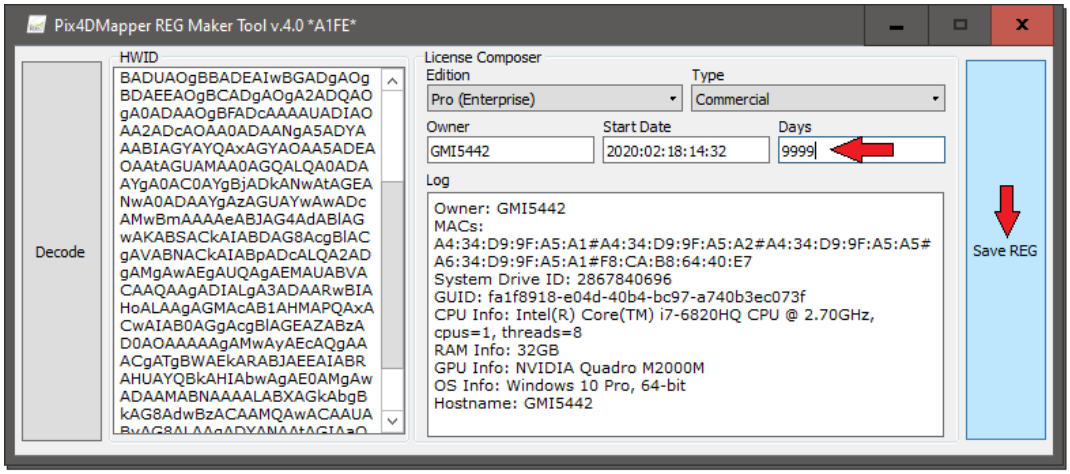

10. CLOSE / EXIT THE *"4D-Permit-4X.exe"* FILE. PROGRAM WILL GENERATE THE REG FILE *"DEVICE NAME_pix4d.REG"* IN THE FOLDER WHERE THE *"4D-Permit-4X.exe"* IS (e.g. "c:\PIX4D\PATCH")
11. DOUBLE CLICK ON REG FILE TO IMPORT INTO REGISTRY

12. COPY THE PROVIDED (THANKS MAE LAVTEAM) DLL FILE FROM *“Block Internet Connection”* FOLDER TO THE PIX4D INSTALLATION FOLDER. WITH THIS, YOU DON'T NEED TO USE "*Pix4DTool.exe" FILE.*
13. RESTART (REBOOT) YOUR PC (FOR REGISTRY TO TAKE EFFECT)
14. THAT IS ALL; YOU HAVE FULLY FUNCTIONAL PIX4D ENTERPISE VERSION.

Smiki007

--- THANKS TO LAV TEAM USERS (*monalise2015 AND Mae Lavteam*) WHO MADE THIS AMAIZING SOFTWARE BE AVAILABLE FOR ALL OF US ---